



**GLEN
ROCK 2022**

MAYOR'S MESSAGE



KRISTINE MORIEKO
kmorieko@glenrocknj.net

Dear Residents and Friends,
Over the past two years, we have collectively been challenged like never before. As a Borough we adapted, changed course, and made improvements to best serve the residents. As a community, we volunteered, cared for one another, and supported our local businesses. Thank you to those who continuously offer to help. Together, we have made tremendous progress against Covid-19.

As we enter 2022, I ask that you take a moment to reflect on all the blessings we have found within our community. As a family, we rediscovered the joys of bike riding, going

on walks, playing instruments, exploring the arboretum, and showing gratitude for those who make our community better. I urge you all to look within yourselves, find what carried you through and keep that with you as we enter better days.

We are so grateful for the Borough staff, GRPD, GRFD, GRVAC, DPW, Borough Government, and those selfless volunteers who keep Glen Rock a town to come home to.

Be kind and be generous with your compassion, take care of yourselves and each other.

Ever Forward,

Mayor Kristine Morieko

BOROUGH COUNCIL



AMY MARTIN
amartin@glenrocknj.net



ROBERT DILL
rdill@glenrocknj.net

The Borough Council consists of six members at large, each serving three-year terms. Each year, typically, two Council seats are up for election on a staggered basis. The Mayor serves a four-year term.

At the annual reorganization meeting, new Council members are sworn in, and Council Committees are appointed by the Mayor. Each Committee includes a Chair and two other Council Members and meets as necessary. Committee assignments can be found on the Borough website. In addition, Council Members act as liaisons to various Boards and Commissions established by the Borough.

The governing body typically meets on the second and fourth Wednesdays of each month for a Council Work

Session followed by a Council Meeting at Borough Hall. Both the Work Sessions and the Council Meetings are open to the public. The Council Work Sessions and the Council Meetings take place at Borough Hall. Please check the Borough website and weekly e-newsletter for information on how to participate and for updates.

The Mayor and Council welcome input from residents. Please make an appointment to meet, call, or email each member individually, or email the Mayor and entire Council at once using the group email mayorandcouncil@glenrocknj.net. Please note that correspondence to and from the governing body is generally subject to the Open Public Records Act.

Please check the Borough website and e-newsletter for updated information.

**www.glenrocknj.net
mayorandcouncil@glenrocknj.net**



TERESA GILBREATH
tgilbreath@glenrocknj.net



JON COLE
jcole@glenrocknj.net

PROPER MASK WEARING



If you show symptoms or have been in contact with someone who tested positive for COVID, please quarantine yourself and get tested.

In areas still requiring that individuals be masked, be sure to wear your mask properly.

Check the State of NJ COVID 19 website: covid19.nj.gov for updates and information on COVID and assistance, or contact Borough officials with questions.

Due to the current public health concerns, meeting times, locations, and events may be subject to change or cancellation. Please check the glenrocknj.net website for updated information.

GENERAL INFORMATION

Borough offices are open Monday through Friday 8:30 am to 4:30 pm. Borough offices and services are closed except where otherwise noted in observance of official holidays:

New Year's Day	January 1
Martin Luther King Day	January 17*
Presidents' Day	February 21*
Good Friday	April 15*
Memorial Day	May 30
Juneteenth Observed	June 20**
Independence Day	July 4
Labor Day	Sept 5
Columbus Day	Oct 10*
Veterans Day	Nov 11*
Thanksgiving	Nov 25, Nov 26*
Christmas Observed	Dec 26

*Rear-yard garbage will be picked up on these holidays.

**Rear-yard garbage will be picked up;
Recycling Center Open.

VOTER REGISTRATION

Glen Rock residents may register at the Borough Clerk's office any business day from 8:30 am to 4:30 pm. To be eligible to vote, a resident must have lived in Glen Rock a minimum of 21 days, must be a U.S. citizen, and must be 18 years of age on or before the election.

Contact the Bergen County Superintendent of Elections office: Phone 201-336-6100 or obtain information via the website <https://co.bergen.nj.us/superintendent-of-elections>.

Download a NJ Voter Registration Form and check your registration status at the NJ Division of Elections: www.nj.gov/state/elections. You may also register online at www.vote.org.

You may also contact the League of Women Voters of Glen Rock at lwvgrnj@gmail.com for information regarding Voter Registration and Voting.

PROPERTY TAX PAYMENTS

Your property taxes include levies determined by the Borough of Glen Rock (~21%), the Board of Education (~69%), and the County government (~9%). Property tax bills are mailed to residents after a tax rate is set by Bergen County, generally in mid-July.

Quarterly taxes are due Feb. 1, May 1, Aug. 1, and Nov. 1. The Borough provides a 10-day grace period, after which, interest is charged back to the original due date.

Payments can be made via: 1) money order or check at the Tax Window in Borough Hall; 2) checks sent through the mail or dropped in our Borough mailbox; or 3) online tax payment portal on the Borough website with ACH from a bank account (a \$3 convenience fee will apply) or credit card (a 2.95% convenience fee will apply).

DOG & CAT LICENSES

The State of New Jersey requires a license for dogs/cats age 7 months and older. The license fee is \$15 for spayed/neutered pets and \$20 otherwise. Pet licenses must be renewed by January 31, 2022 to avoid a \$10 late fee per pet. A rabies vaccination certificate valid through October 31 of the current year is needed to obtain a license. Annual rabies vaccination clinic sponsored by the Glen Rock Board of Health is held on January 11, 2022.

RECREATION

Municipal Pool Membership: Full pool and lap memberships to the Glen Rock Municipal Pool go on sale in the spring. For prices, updates, and additional information, please check the Glen Rock website or call 201-670-3956 x1.

"The Shack": Outdoor Summer Camp held at Wilde Memorial Park from 9:00 am–3:00 pm. Themed weeks, games, and trips for children grades 3–8.

Senior Activities: Activities for Seniors including bus trips, mahjong games, etc.

For prices, updates, and additional information on recreation-related events, please check the Glen Rock website or call 201-670-3951 x1.

SERVICES FOR SENIORS AND INDIVIDUALS WITH DISABILITIES

TRANSPORTATION

Shuttle bus: A free service that provides transportation for Glen Rock seniors and persons with disabilities to local stores, shopping centers, and appointments.

The shuttle runs on a fixed weekly schedule (see below) and is otherwise available for personal appointments.

The shuttle begins picking up residents at Glen Courts at 9:00 am on scheduled shopping days (11:00 am for the Mall). Residents who do not live at Glen Courts can call 201-670-3956 x1 to arrange pick up at their residence.

- Tuesdays – Grocery Store (Locations vary)
- Thursdays – Local Shopping Mall 11:00 am pickup (Bergen Town Center or Paramus Park). The schedule rotates weekly; to learn more call 201-670-3956 x1.
- Fridays – Kilroy's Wonder Market

The shuttle is available Monday-Friday between 8:30 am (earliest pickup) – 2:00 pm (latest drop off at home) to bring residents to local appointments.

To schedule a pickup & return trip please call 201-670-3956 x1.

Taxi vouchers: Discounted taxi coupons (\$25 dollar value for a cost of \$11) are available for local taxi services at Borough Hall. Please call the Administration Office at 201-670-3956 x1 for more information.

OTHER SERVICES

The Big Sweep: Volunteer based fall leaf collection. Contact the Administration Office 201-670-3956 x1 if you need help with fall leaf collection. The Borough will match you with a volunteer who will help.

Snow Removal: Volunteer based snow removal program. Contact the Administration Office 201-670-3956 x1 if you need help shoveling your walkways and sidewalks. Please be aware volunteers will arrange the time to shovel (weather-dependent and safe).

Special recycling pickup: For those residents who are physically unable to place recycling to the curb for normal pickup, the Department of Public Works (DPW) can arrange to pick up recycling from the back of the house. Residents must contact DPW each year to request this service. For more information, contact the DPW Office (201) 670-3980.

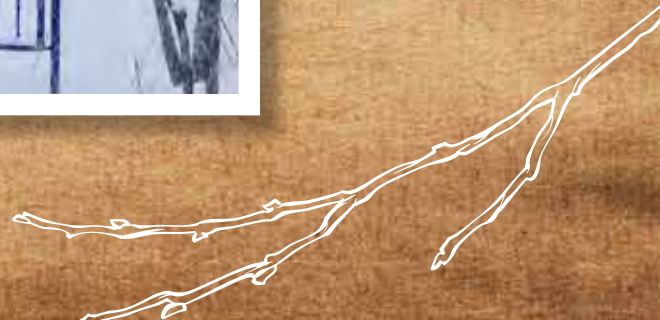
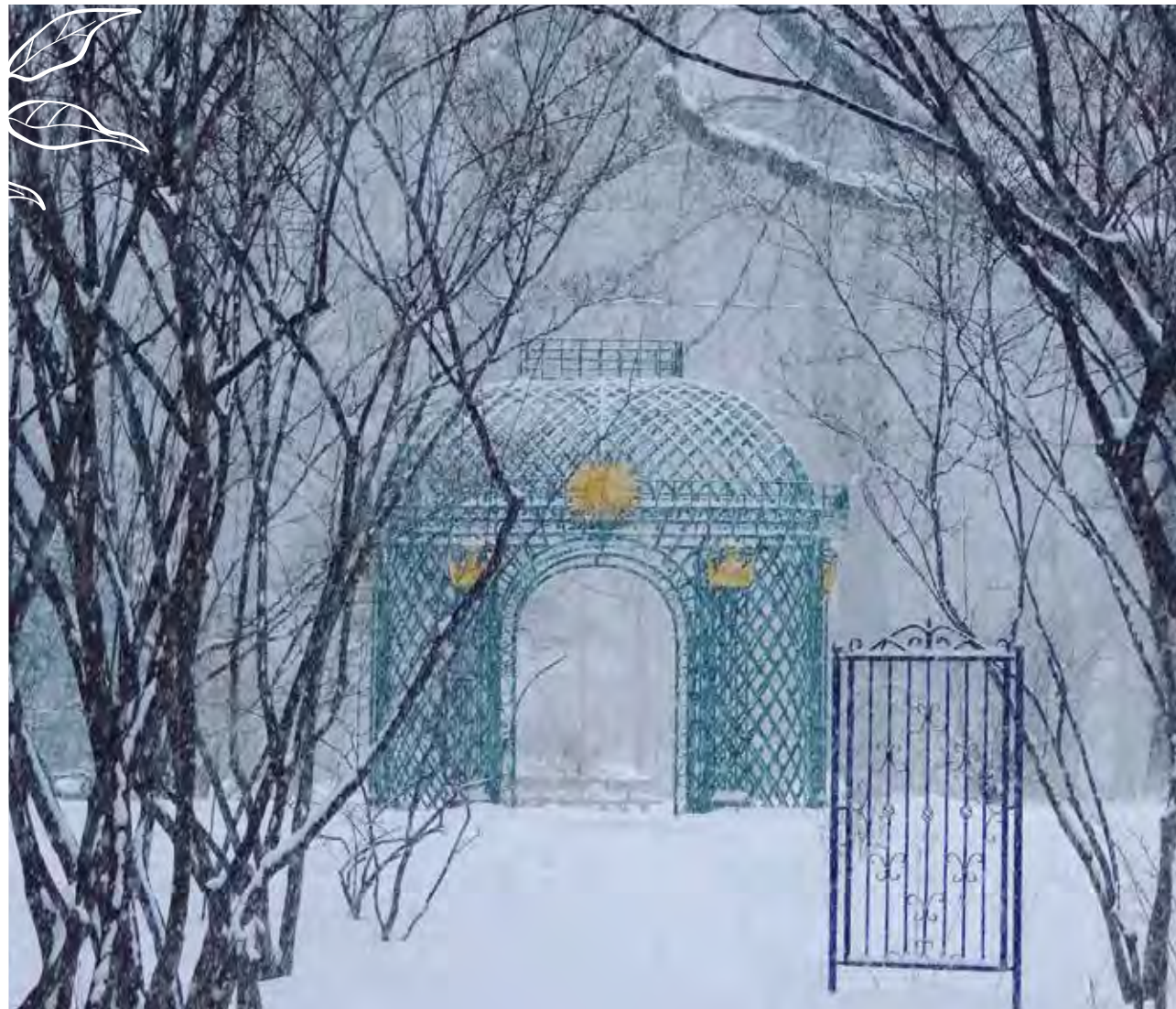

JANUARY

NOTES:

SUNDAY	MONDAY	TUESDAY	WEDNESDAY	THURSDAY	FRIDAY	SATURDAY																																																																																				
<p>DECEMBER 2021</p> <table border="1"> <tr><td>S</td><td>M</td><td>T</td><td>W</td><td>T</td><td>F</td><td>S</td></tr> <tr><td></td><td></td><td></td><td>1</td><td>2</td><td>3</td><td>4</td></tr> <tr><td>5</td><td>6</td><td>7</td><td>8</td><td>9</td><td>10</td><td>11</td></tr> <tr><td>12</td><td>13</td><td>14</td><td>15</td><td>16</td><td>17</td><td>18</td></tr> <tr><td>19</td><td>20</td><td>21</td><td>22</td><td>23</td><td>24</td><td>25</td></tr> <tr><td>26</td><td>27</td><td>28</td><td>29</td><td>30</td><td>31</td><td></td></tr> </table>	S	M	T	W	T	F	S				1	2	3	4	5	6	7	8	9	10	11	12	13	14	15	16	17	18	19	20	21	22	23	24	25	26	27	28	29	30	31		<p>FEBRUARY 2022</p> <table border="1"> <tr><td>S</td><td>M</td><td>T</td><td>W</td><td>T</td><td>F</td><td>S</td></tr> <tr><td></td><td></td><td>1</td><td>2</td><td>3</td><td>4</td><td>5</td></tr> <tr><td>6</td><td>7</td><td>8</td><td>9</td><td>10</td><td>11</td><td>12</td></tr> <tr><td>13</td><td>14</td><td>15</td><td>16</td><td>17</td><td>18</td><td>19</td></tr> <tr><td>20</td><td>21</td><td>22</td><td>23</td><td>24</td><td>25</td><td>26</td></tr> <tr><td>27</td><td>28</td><td></td><td></td><td></td><td></td><td></td></tr> </table>	S	M	T	W	T	F	S			1	2	3	4	5	6	7	8	9	10	11	12	13	14	15	16	17	18	19	20	21	22	23	24	25	26	27	28						<p>CALENDAR KEY Comingled: aluminum, tin and metal cans, glass, plastic #1, 2, 5, and aseptic cartons Cardboard/Paper: cardboard, newspapers, magazines, junkmail Bd=Board • WS=Work Session • Mtg=Meeting CRAN=Community Relations Advocacy Network GREC=Glen Rock Environmental Commission • Rec=Recreation Adv=Advisory</p>				<p>New Year's Day 1</p> <p>BOROUGH OFFICES CLOSED LIBRARY CLOSED NO PICK UPS</p>
S	M	T	W	T	F	S																																																																																				
			1	2	3	4																																																																																				
5	6	7	8	9	10	11																																																																																				
12	13	14	15	16	17	18																																																																																				
19	20	21	22	23	24	25																																																																																				
26	27	28	29	30	31																																																																																					
S	M	T	W	T	F	S																																																																																				
		1	2	3	4	5																																																																																				
6	7	8	9	10	11	12																																																																																				
13	14	15	16	17	18	19																																																																																				
20	21	22	23	24	25	26																																																																																				
27	28																																																																																									
2	3	4	5	6	7	8																																																																																				
		SHADE TREE 7:15 PM	ZONING BD WS 7:30 PM	PLANNING BD MTG 7:30 PM																																																																																						
	PLANNING BD WS 7:30 PM	NORTH/WEST COMINGLED	COUNCIL REORG MTG 6:30 PM	LIBRARY BD MTG 7:30 PM																																																																																						
LIBRARY CLOSED	NORTH/WEST REAR YARD	SOUTH/EAST REAR YARD	NORTH/WEST CURBSIDE RUBBISH/METAL	NORTH/WEST REAR YARD	SOUTH/EAST REAR YARD																																																																																					
9	10	11	12	13	14	15																																																																																				
		SENIOR ADV 1:30 PM																																																																																								
		RABIES CLINIC 5:00 PM	COUNCIL WS 6:30 PM																																																																																							
		SOUTH/EAST COMINGLED	COUNCIL MTG 8:00 PM	ZONING BD MTG 7:30 PM																																																																																						
	NORTH/WEST REAR YARD	SOUTH/EAST REAR YARD	BOROUGH-WIDE CARDBOARD/PAPER	NORTH/WEST REAR YARD	SOUTH/EAST REAR YARD																																																																																					
16	17 Martin Luther King Jr. Day	18	19	20	21	22																																																																																				
	BOROUGH OFFICES CLOSED LIBRARY CLOSED	REC ADV 8:00 PM																																																																																								
		NORTH/WEST COMINGLED	GREC 7:30 PM	CRAN 7:00 PM																																																																																						
	NORTH/WEST REAR YARD	SOUTH/EAST REAR YARD	SOUTH/EAST CURBSIDE RUBBISH/METAL	NORTH/WEST REAR YARD	SOUTH/EAST REAR YARD																																																																																					
23	24	25	26	27	28	29																																																																																				
	COMMUNITY AFFAIRS 7:30 PM																																																																																									
	NORTH/WEST REAR YARD																																																																																									
30	31	BD HEALTH 7:00 PM	COUNCIL WS 6:30 PM																																																																																							
		SOUTH/EAST COMINGLED	COUNCIL MTG 8:00 PM																																																																																							
	NORTH/WEST REAR YARD	SOUTH/EAST REAR YARD	BOROUGH-WIDE CARDBOARD/PAPER	NORTH/WEST REAR YARD	SOUTH/EAST REAR YARD																																																																																					
						<p>PLEASE RENEW YOUR PET LICENSE BEFORE THE END OF THE MONTH TO AVOID A LATE FEE! Rabies vaccine must be valid through October 31, 2022</p>																																																																																				



FEBRUARY

NOTES:

SUNDAY	MONDAY	TUESDAY	WEDNESDAY	THURSDAY	FRIDAY	SATURDAY																																																																																											
<p>JANUARY 2022</p> <table border="1"> <tr><td>S</td><td>M</td><td>T</td><td>W</td><td>T</td><td>F</td><td>S</td></tr> <tr><td></td><td></td><td></td><td></td><td></td><td></td><td>1</td></tr> <tr><td>2</td><td>3</td><td>4</td><td>5</td><td>6</td><td>7</td><td>8</td></tr> <tr><td>9</td><td>10</td><td>11</td><td>12</td><td>13</td><td>14</td><td>15</td></tr> <tr><td>16</td><td>17</td><td>18</td><td>19</td><td>20</td><td>21</td><td>22</td></tr> <tr><td>23</td><td>24</td><td>25</td><td>26</td><td>27</td><td>28</td><td>29</td></tr> <tr><td>30</td><td>31</td><td></td><td></td><td></td><td></td><td></td></tr> </table>	S	M	T	W	T	F	S							1	2	3	4	5	6	7	8	9	10	11	12	13	14	15	16	17	18	19	20	21	22	23	24	25	26	27	28	29	30	31						<p>MARCH 2022</p> <table border="1"> <tr><td>S</td><td>M</td><td>T</td><td>W</td><td>T</td><td>F</td><td>S</td></tr> <tr><td></td><td></td><td>1</td><td>2</td><td>3</td><td>4</td><td>5</td></tr> <tr><td>6</td><td>7</td><td>8</td><td>9</td><td>10</td><td>11</td><td>12</td></tr> <tr><td>13</td><td>14</td><td>15</td><td>16</td><td>17</td><td>18</td><td>19</td></tr> <tr><td>20</td><td>21</td><td>22</td><td>23</td><td>24</td><td>25</td><td>26</td></tr> <tr><td>27</td><td>28</td><td>29</td><td>30</td><td>31</td><td></td><td></td></tr> </table>	S	M	T	W	T	F	S			1	2	3	4	5	6	7	8	9	10	11	12	13	14	15	16	17	18	19	20	21	22	23	24	25	26	27	28	29	30	31			<p>Taxes Due 1 Lunar New Year</p>	2	3	4	5
S	M	T	W	T	F	S																																																																																											
						1																																																																																											
2	3	4	5	6	7	8																																																																																											
9	10	11	12	13	14	15																																																																																											
16	17	18	19	20	21	22																																																																																											
23	24	25	26	27	28	29																																																																																											
30	31																																																																																																
S	M	T	W	T	F	S																																																																																											
		1	2	3	4	5																																																																																											
6	7	8	9	10	11	12																																																																																											
13	14	15	16	17	18	19																																																																																											
20	21	22	23	24	25	26																																																																																											
27	28	29	30	31																																																																																													
		SHADE TREE 7:15 PM																																																																																															
		NORTH/WEST COMINGLED	ZONING BD WS 7:30 PM	PLANNING BD MTG 7:30 PM																																																																																													
		SOUTH/EAST REAR YARD	NORTH/WEST CURBSIDE RUBBISH/METAL	NORTH/WEST REAR YARD	SOUTH/EAST REAR YARD																																																																																												
6	7	8	9	10	11	12																																																																																											
		SENIOR ADV MTG 1:30 PM	COUNCIL WS 6:30 PM	ZONING BD MTG 7:30 PM																																																																																													
		SOUTH/EAST COMINGLED	COUNCIL MTG 8:00 PM	LIBRARY BD MTG 7:30 PM																																																																																													
	NORTH/WEST REAR YARD	SOUTH/EAST REAR YARD	BOROUGH-WIDE CARDBOARD/PAPER	NORTH/WEST REAR YARD	SOUTH/EAST REAR YARD																																																																																												
13	14	15	16	17	18	19																																																																																											
		REC ADV 8:00 PM																																																																																															
		NORTH/WEST COMINGLED	GREC 7:30 PM	CRAN 7:00 PM																																																																																													
	NORTH/WEST REAR YARD	SOUTH/EAST REAR YARD	SOUTH/EAST CURBSIDE RUBBISH/METAL	NORTH/WEST REAR YARD	SOUTH/EAST REAR YARD																																																																																												
20	Presidents' Day 21	22	23	24	25	26																																																																																											
		BD OF HEALTH 7:00 PM	COUNCIL WS 6:30 PM																																																																																														
	BOROUGH OFFICES CLOSED LIBRARY CLOSED	SOUTH/EAST COMINGLED	COUNCIL MTG 8:00 PM																																																																																														
	NORTH/WEST REAR YARD	SOUTH/EAST REAR YARD	BOROUGH-WIDE CARDBOARD/PAPER	NORTH/WEST REAR YARD	SOUTH/EAST REAR YARD																																																																																												
27	28			<p>CALENDAR KEY Comingled: aluminum, tin and metal cans, glass, plastic #1, 2, 5, and aseptic cartons Cardboard/Paper: cardboard, newspapers, magazines, junkmail Bd=Board • WS=Work Session • Mtg=Meeting CRAN=Community Relations Advocacy Network GREC=Glen Rock Environmental Commission • Rec=Recreation Adv=Advisory</p>																																																																																													
	COMMUNITY AFFAIRS 7:30 PM																																																																																																
	PLANNING BOARD WS 7:30PM																																																																																																
	NORTH/WEST REAR YARD																																																																																																



MARCH

NOTES:

SUNDAY	MONDAY	TUESDAY	WEDNESDAY	THURSDAY	FRIDAY	SATURDAY
FEBRUARY 2022 S M T W T F S 1 2 3 4 5 6 7 8 9 10 11 12 13 14 15 16 17 18 19 20 21 22 23 24 25 26 27 28	APRIL 2022 S M T W T F S 1 2 3 4 5 6 7 8 9 10 11 12 13 14 15 16 17 18 19 20 21 22 23 24 25 26 27 28 29 30	1 SHADE TREE 7:15 PM NORTH/WEST COMINGLED SOUTH/EAST REAR YARD	Ash Wednesday 2 ZONING BD WS 7:30 PM NORTH/WEST CURBSIDE RUBBISH/METAL	3 PLANNING BD MTG 7:30 PM NORTH/WEST REAR YARD	4 SOUTH/EAST REAR YARD	5
6	7 NORTH/WEST REAR YARD	8 SENIOR ADV 1:30 PM SOUTH/EAST COMINGLED SOUTH/EAST REAR YARD	9 COUNCIL WS 6:30 PM COUNCIL MTG 8:00 PM BOROUGH-WIDE CARDBOARD/PAPER	10 ZONING BD MTG 7:30 PM LIBRARY BD MTG 7:30 PM NORTH/WEST REAR YARD	11 SOUTH/EAST REAR YARD	12
13 Daylight Saving Time Begins	14 NORTH/WEST REAR YARD	15 REC ADV 8:00 PM NORTH/WEST COMINGLED SOUTH/EAST REAR YARD	16 GREC 7:30 PM SOUTH/EAST CURBSIDE RUBBISH/METAL	St. Patrick's Day 17 NORTH/WEST REAR YARD	Holi 18 SOUTH/EAST REAR YARD	19
20	21 NORTH/WEST REAR YARD	22 BD OF HEALTH 7:00 PM SOUTH/EAST COMINGLED SOUTH/EAST REAR YARD	23 COUNCIL WS 6:30 PM COUNCIL MTG 8:00 PM BOROUGH-WIDE CARDBOARD/PAPER	24 CRAN 7:00 PM NORTH/WEST REAR YARD	25 SOUTH/EAST REAR YARD	26
27	28 COMMUNITY AFFAIRS 7:30 PM NORTH/WEST REAR YARD	29 NORTH/WEST COMINGLED SOUTH/EAST REAR YARD	30 BOROUGH-WIDE CARDBOARD/PAPER	31 NORTH/WEST REAR YARD	CALENDAR KEY Comingled: aluminum, tin and metal cans, glass, plastic #1, 2, 5, and aseptic cartons Cardboard/Paper: cardboard, newspapers, magazines, junkmail Bd=Board • WS=Work Session • Mtg=Meeting CRAN=Community Relations Advocacy Network GREC=Glen Rock Environmental Commission • Rec=Recreation Adv=Advisory	



APRIL



NOTES:

PHOTO CREDIT: ROBERT KAUFMANN
Two Bunnies

SUNDAY	MONDAY	TUESDAY	WEDNESDAY	THURSDAY	FRIDAY	SATURDAY
	CALENDAR KEY Comingled: aluminum, tin and metal cans, glass, plastic #1, 2, 5, and aseptic cartons Cardboard/Paper: cardboard, newspapers, magazines, junkmail Bd=Board • WS=Work Session • Mtg=Meeting CRAN=Community Relations Advocacy Network GREC=Glen Rock Environmental Commission • Rec=Recreation Adv=Advisory		MARCH 2022 S M T W T F S 1 2 3 4 5 6 7 8 9 10 11 12 13 14 15 16 17 18 19 20 21 22 23 24 25 26 27 28 29 30 31	MAY 2022 S M T W T F S 1 2 3 4 5 6 7 8 9 10 11 12 13 14 15 16 17 18 19 20 21 22 23 24 25 26 27 28 29 30 31	1	Ramadan Begins 2
3	4	5	6	7	8	9
		SHADE TREE 7:15 PM		PLANNING BD MTG 7:30 PM		
	PLANNING BD WS 7:30 PM	SOUTH/EAST COMINGLED	ZONING BD WS 7:30 PM	LIBRARY BD MTG 7:30 PM		
	NORTH/WEST REAR YARD	SOUTH/EAST REAR YARD	NORTH/WEST CURBSIDE RUBBISH/METAL	NORTH/WEST REAR YARD	SOUTH/EAST REAR YARD	
10	11	12	13	Vaisakhi 14	Good Friday 15	Passover 16
		SENIOR ADV 1:30 PM	COUNCIL WS 6:30 PM		BOROUGH OFFICES CLOSED	
		NORTH/WEST COMINGLED	COUNCIL MTG 8:00 PM	ZONING BD MTG 7:30 PM	LIBRARY CLOSED	
	NORTH/WEST REAR YARD	SOUTH/EAST REAR YARD	BOROUGH-WIDE CARDBOARD/PAPER	NORTH/WEST REAR YARD	SOUTH/EAST REAR YARD	
Easter Sunday 17	18	19	20	21	Earth Day 22	23
		REC ADV 8:00 PM				
RECYCLING/COMPOST CTR CLOSED	SPRING CLEAN UP NORTH/WEST	SOUTH/EAST COMINGLED	GREC 7:30 PM	CRAN 7:00 PM		
LIBRARY CLOSED	NORTH/WEST REAR YARD	SOUTH/EAST REAR YARD	SOUTH/EAST CURBSIDE RUBBISH/METAL	NORTH/WEST REAR YARD	SOUTH/EAST REAR YARD	
24	25	26	27	28	Arbor Day 29	30
	COMMUNITY AFFAIRS 7:30 PM	BD OF HEALTH 7:00 PM	COUNCIL WS 6:30 PM			
	SPRING CLEAN UP SOUTH/EAST	NORTH/WEST COMINGLED	COUNCIL MTG 8:00 PM			
	NORTH/WEST REAR YARD	SOUTH/EAST REAR YARD	BOROUGH-WIDE CARDBOARD/PAPER	NORTH/WEST REAR YARD	SOUTH/EAST REAR YARD	



MAY

NOTES:

SUNDAY	MONDAY	TUESDAY	WEDNESDAY	THURSDAY	FRIDAY	SATURDAY																																																																																			
Taxes Due 1	2	Eid al-Fitr 3	4	5	6	7																																																																																			
		SHADE TREE 7:15 PM																																																																																							
	PLANNING BD WS 7:30 PM	SOUTH/EAST COMINGLED	ZONING BD WS 7:30 PM	PLANNING BD MTG 7:30 PM																																																																																					
	NORTH/WEST REAR YARD	SOUTH/EAST REAR YARD	NORTH/WEST CURBSIDE RUBBISH/METAL	NORTH/WEST REAR YARD	SOUTH/EAST REAR YARD																																																																																				
Mother's Day 8	9	10	11	12	13	14																																																																																			
		SENIOR ADV 1:30 PM	COUNCIL WS 6:30 PM	ZONING BD MTG 7:30 PM																																																																																					
		NORTH/WEST COMINGLED	COUNCIL MTG 8:00 PM	LIBRARY BD MTG 7:30 PM																																																																																					
	NORTH/WEST REAR YARD	SOUTH/EAST REAR YARD	BOROUGH-WIDE CARDBOARD/PAPER	NORTH/WEST REAR YARD	SOUTH/EAST REAR YARD																																																																																				
15	16	17	18	19	20	21																																																																																			
		REC ADV 8:00 PM																																																																																							
		SOUTH/EAST COMINGLED	GREC 7:30 PM	CRAN 7:00 PM																																																																																					
	NORTH/WEST REAR YARD	SOUTH/EAST REAR YARD	SOUTH/EAST RUBBISH/METAL	NORTH/WEST REAR YARD	SOUTH/EAST REAR YARD																																																																																				
22	23	24	25	26	27	28																																																																																			
		BD OF HEALTH 7:00 PM	COUNCIL WS 6:30 PM																																																																																						
	COMMUNITY AFFAIRS 7:30 PM	NORTH/WEST COMINGLED	COUNCIL MTG 8:00 PM																																																																																						
	NORTH/WEST REAR YARD	SOUTH/EAST REAR YARD	BOROUGH-WIDE CARDBOARD/PAPER	NORTH/WEST REAR YARD	SOUTH/EAST REAR YARD	LIBRARY CLOSED																																																																																			
29	Memorial Day 30	31	<p>APRIL 2022</p> <table border="1"> <tr><td>S</td><td>M</td><td>T</td><td>W</td><td>T</td><td>F</td><td>S</td></tr> <tr><td></td><td></td><td></td><td></td><td>1</td><td>2</td><td></td></tr> <tr><td>3</td><td>4</td><td>5</td><td>6</td><td>7</td><td>8</td><td>9</td></tr> <tr><td>10</td><td>11</td><td>12</td><td>13</td><td>14</td><td>15</td><td>16</td></tr> <tr><td>17</td><td>18</td><td>19</td><td>20</td><td>21</td><td>22</td><td>23</td></tr> <tr><td>24</td><td>25</td><td>26</td><td>27</td><td>28</td><td>29</td><td>30</td></tr> </table> <p>JUNE 2022</p> <table border="1"> <tr><td>S</td><td>M</td><td>T</td><td>W</td><td>T</td><td>F</td><td>S</td></tr> <tr><td></td><td></td><td></td><td>1</td><td>2</td><td>3</td><td>4</td></tr> <tr><td>5</td><td>6</td><td>7</td><td>8</td><td>9</td><td>10</td><td>11</td></tr> <tr><td>12</td><td>13</td><td>14</td><td>15</td><td>16</td><td>17</td><td>18</td></tr> <tr><td>19</td><td>20</td><td>21</td><td>22</td><td>23</td><td>24</td><td>25</td></tr> <tr><td>26</td><td>27</td><td>28</td><td>29</td><td>30</td><td></td><td></td></tr> </table>		S	M	T	W	T	F	S					1	2		3	4	5	6	7	8	9	10	11	12	13	14	15	16	17	18	19	20	21	22	23	24	25	26	27	28	29	30	S	M	T	W	T	F	S				1	2	3	4	5	6	7	8	9	10	11	12	13	14	15	16	17	18	19	20	21	22	23	24	25	26	27	28	29	30			<p>CALENDAR KEY</p> <p>Comingled: aluminum, tin and metal cans, glass, plastic #1, 2, 5, and aseptic cartons</p> <p>Cardboard/Paper: cardboard, newspapers, magazines, junkmail</p> <p>Bd=Board • WS=Work Session • Mtg=Meeting</p> <p>CRAN=Community Relations Advocacy Network GREC=Glen Rock Environmental Commission • Rec=Recreation Adv=Advisory</p>
S	M	T	W	T	F	S																																																																																			
				1	2																																																																																				
3	4	5	6	7	8	9																																																																																			
10	11	12	13	14	15	16																																																																																			
17	18	19	20	21	22	23																																																																																			
24	25	26	27	28	29	30																																																																																			
S	M	T	W	T	F	S																																																																																			
			1	2	3	4																																																																																			
5	6	7	8	9	10	11																																																																																			
12	13	14	15	16	17	18																																																																																			
19	20	21	22	23	24	25																																																																																			
26	27	28	29	30																																																																																					
LIBRARY CLOSED	BOROUGH OFFICES CLOSED LIBRARY CLOSED NO PICK UPS	PLANNING BD WS 7:30 PM SOUTH/EAST COMINGLED NORTH/WEST REAR YARD																																																																																							



JUNE

NOTES:

PHOTO CREDIT: CAITLIN MOODY
Three Hatchlings

SUNDAY	MONDAY	TUESDAY	WEDNESDAY	THURSDAY	FRIDAY	SATURDAY																																																																																											
	<p>MAY 2022</p> <table border="1"> <tr><td>S</td><td>M</td><td>T</td><td>W</td><td>T</td><td>F</td><td>S</td></tr> <tr><td>1</td><td>2</td><td>3</td><td>4</td><td>5</td><td>6</td><td>7</td></tr> <tr><td>8</td><td>9</td><td>10</td><td>11</td><td>12</td><td>13</td><td>14</td></tr> <tr><td>15</td><td>16</td><td>17</td><td>18</td><td>19</td><td>20</td><td>21</td></tr> <tr><td>22</td><td>23</td><td>24</td><td>25</td><td>26</td><td>27</td><td>28</td></tr> <tr><td>29</td><td>30</td><td>31</td><td></td><td></td><td></td><td></td></tr> </table>	S	M	T	W	T	F	S	1	2	3	4	5	6	7	8	9	10	11	12	13	14	15	16	17	18	19	20	21	22	23	24	25	26	27	28	29	30	31					<p>JULY 2022</p> <table border="1"> <tr><td>S</td><td>M</td><td>T</td><td>W</td><td>T</td><td>F</td><td>S</td></tr> <tr><td></td><td></td><td></td><td></td><td></td><td>1</td><td>2</td></tr> <tr><td>3</td><td>4</td><td>5</td><td>6</td><td>7</td><td>8</td><td>9</td></tr> <tr><td>10</td><td>11</td><td>12</td><td>13</td><td>14</td><td>15</td><td>16</td></tr> <tr><td>17</td><td>18</td><td>19</td><td>20</td><td>21</td><td>22</td><td>23</td></tr> <tr><td>24</td><td>25</td><td>26</td><td>27</td><td>28</td><td>29</td><td>30</td></tr> <tr><td>31</td><td></td><td></td><td></td><td></td><td></td><td></td></tr> </table>	S	M	T	W	T	F	S						1	2	3	4	5	6	7	8	9	10	11	12	13	14	15	16	17	18	19	20	21	22	23	24	25	26	27	28	29	30	31							1	2	3	4
S	M	T	W	T	F	S																																																																																											
1	2	3	4	5	6	7																																																																																											
8	9	10	11	12	13	14																																																																																											
15	16	17	18	19	20	21																																																																																											
22	23	24	25	26	27	28																																																																																											
29	30	31																																																																																															
S	M	T	W	T	F	S																																																																																											
					1	2																																																																																											
3	4	5	6	7	8	9																																																																																											
10	11	12	13	14	15	16																																																																																											
17	18	19	20	21	22	23																																																																																											
24	25	26	27	28	29	30																																																																																											
31																																																																																																	
			ZONING BD WS 7:30 PM	PLANNING BD MTG 7:30 PM																																																																																													
			SOUTH/EAST REAR YARD	NORTH/WEST REAR YARD	SOUTH/EAST REAR YARD																																																																																												
5	6	7	8	9	10	11																																																																																											
		PRIMARY ELECTION POLLS OPEN 6AM-8PM																																																																																															
		SHADE TREE 7:15 PM	COUNCIL WS 6:30 PM	ZONING BD MTG 7:30 PM																																																																																													
		NORTH/WEST COMINGLED	COUNCIL MTG 8:00 PM	LIBRARY BD MTG 7:30 PM																																																																																													
	NORTH/WEST REAR YARD	SOUTH/EAST REAR YARD	NORTH/WEST CURBSIDE RUBBISH/METAL	NORTH/WEST REAR YARD	SOUTH/EAST REAR YARD																																																																																												
12	13	14	15	16	17	18																																																																																											
		SENIOR ADV 1:30 PM																																																																																															
		SOUTH/EAST COMINGLED	GREC 7:30 PM	CRAN 7:00 PM																																																																																													
	NORTH/WEST REAR YARD	SOUTH/EAST REAR YARD	BOROUGH-WIDE CARDBOARD/PAPER	NORTH/WEST REAR YARD	SOUTH/EAST REAR YARD																																																																																												
19 Father's Day Juneteenth	Juneteenth Observed 20	21	22	23	24	25																																																																																											
		REC ADV 8:00 PM	COUNCIL WS 6:30 PM																																																																																														
	BOROUGH OFFICES CLOSED	NORTH/WEST COMINGLED	COUNCIL MTG 8:00 PM																																																																																														
	NORTH/WEST REAR YARD	SOUTH/EAST REAR YARD	SOUTH/EAST CURBSIDE RUBBISH/METAL	NORTH/WEST REAR YARD	SOUTH/EAST REAR YARD																																																																																												
26	27	28	29	30	CALENDAR KEY Comingled: aluminum, tin and metal cans, glass, plastic #1, 2, 5, and aseptic cartons Cardboard/Paper: cardboard, newspapers, magazines, junkmail Bd=Board • WS=Work Session • Mtg=Meeting CRAN=Community Relations Advocacy Network GREC=Glen Rock Environmental Commission • Rec=Recreation Adv=Advisory																																																																																												
	COMMUNITY AFFAIRS 7:30 PM	SOUTH/EAST COMINGLED																																																																																															
	NORTH/WEST REAR YARD	SOUTH/EAST REAR YARD	BOROUGH-WIDE CARDBOARD/PAPER	NORTH/WEST REAR YARD																																																																																													

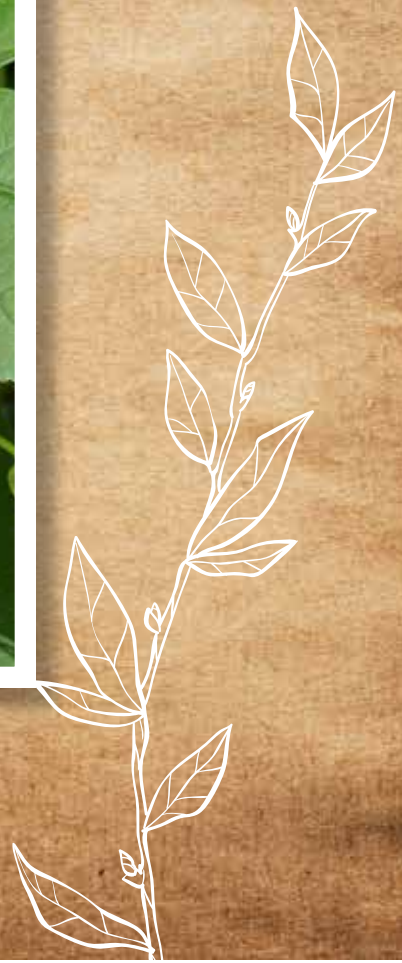

JULY

NOTES:

PHOTO CREDIT: OLGA BARBARA
Moonflower

SUNDAY	MONDAY	TUESDAY	WEDNESDAY	THURSDAY	FRIDAY	SATURDAY																																																																																				
<p>JUNE 2022</p> <table border="1"> <tr><td>S</td><td>M</td><td>T</td><td>W</td><td>T</td><td>F</td><td>S</td></tr> <tr><td></td><td></td><td></td><td>1</td><td>2</td><td>3</td><td>4</td></tr> <tr><td>5</td><td>6</td><td>7</td><td>8</td><td>9</td><td>10</td><td>11</td></tr> <tr><td>12</td><td>13</td><td>14</td><td>15</td><td>16</td><td>17</td><td>18</td></tr> <tr><td>19</td><td>20</td><td>21</td><td>22</td><td>23</td><td>24</td><td>25</td></tr> <tr><td>26</td><td>27</td><td>28</td><td>29</td><td>30</td><td></td><td></td></tr> </table>	S	M	T	W	T	F	S				1	2	3	4	5	6	7	8	9	10	11	12	13	14	15	16	17	18	19	20	21	22	23	24	25	26	27	28	29	30			<p>AUGUST 2022</p> <table border="1"> <tr><td>S</td><td>M</td><td>T</td><td>W</td><td>T</td><td>F</td><td>S</td></tr> <tr><td></td><td>1</td><td>2</td><td>3</td><td>4</td><td>5</td><td>6</td></tr> <tr><td>7</td><td>8</td><td>9</td><td>10</td><td>11</td><td>12</td><td>13</td></tr> <tr><td>14</td><td>15</td><td>16</td><td>17</td><td>18</td><td>19</td><td>20</td></tr> <tr><td>21</td><td>22</td><td>23</td><td>24</td><td>25</td><td>26</td><td>27</td></tr> <tr><td>28</td><td>29</td><td>30</td><td>31</td><td></td><td></td><td></td></tr> </table>	S	M	T	W	T	F	S		1	2	3	4	5	6	7	8	9	10	11	12	13	14	15	16	17	18	19	20	21	22	23	24	25	26	27	28	29	30	31				<p>CALENDAR KEY Comingled: aluminum, tin and metal cans, glass, plastic #1, 2, 5, and aseptic cartons Cardboard/Paper: cardboard, newspapers, magazines, junkmail Bd=Board • WS=Work Session • Mtg=Meeting CRAN=Community Relations Advocacy Network GREC=Glen Rock Environmental Commission • Rec=Recreation Adv=Advisory</p>			1	2
S	M	T	W	T	F	S																																																																																				
			1	2	3	4																																																																																				
5	6	7	8	9	10	11																																																																																				
12	13	14	15	16	17	18																																																																																				
19	20	21	22	23	24	25																																																																																				
26	27	28	29	30																																																																																						
S	M	T	W	T	F	S																																																																																				
	1	2	3	4	5	6																																																																																				
7	8	9	10	11	12	13																																																																																				
14	15	16	17	18	19	20																																																																																				
21	22	23	24	25	26	27																																																																																				
28	29	30	31																																																																																							
3	<p>Independence Day 4</p>	5	6	7	8	9																																																																																				
	<p>BOROUGH OFFICES CLOSED</p> <p>LIBRARY CLOSED</p> <p>NO PICK UPS</p>	<p>PLANNING BD WS 7:30</p> <p>SHADE TREE 7:15 PM</p>		<p>PLANNING BD MTG 7:30 PM</p>																																																																																						
		NORTH/WEST COMINGLED	ZONING BD WS 7:30 PM																																																																																							
		NORTH/WEST REAR YARD	NORTH/WEST CURBSIDE RUBBISH/METAL	SOUTH/EAST REAR YARD	NORTH/WEST REAR YARD																																																																																					
10	11	12	13	14	15	16																																																																																				
				<p>ZONING BD MTG 7:30 PM</p> <p>LIBRARY BD MTG 7:30 PM</p>																																																																																						
		SOUTH/EAST COMINGLED																																																																																								
		NORTH/WEST REAR YARD	BOROUGH-WIDE CARDBOARD/PAPER	NORTH/WEST REAR YARD	SOUTH/EAST REAR YARD																																																																																					
17	18	19	20	21	22	23																																																																																				
		<p>REC ADV 8:00 PM</p>																																																																																								
		NORTH/WEST COMINGLED	GREC 7:30 PM	CRAN 7:00 PM																																																																																						
		NORTH/WEST REAR YARD	SOUTH/EAST REAR YARD	SOUTH/EAST CURBSIDE RUBBISH/METAL	NORTH/WEST REAR YARD	SOUTH/EAST REAR YARD																																																																																				
24	25	26	27	28	29	30																																																																																				
		<p>BD OF HEALTH 7:00 PM</p>	<p>COUNCIL WS 6:30 PM</p>																																																																																							
		SOUTH/EAST COMINGLED	COUNCIL MTG 8:00 PM																																																																																							
		NORTH/WEST REAR YARD	BOROUGH-WIDE CARDBOARD/PAPER	NORTH/WEST REAR YARD	SOUTH/EAST REAR YARD																																																																																					
31																																																																																										



AUGUST

NOTES:

SUNDAY	MONDAY	TUESDAY	WEDNESDAY	THURSDAY	FRIDAY	SATURDAY																																																	
<p>JULY 2022</p> <table border="1"> <tr><td>S</td><td>M</td><td>T</td><td>W</td><td>T</td><td>F</td><td>S</td></tr> <tr><td></td><td></td><td></td><td></td><td></td><td>1</td><td>2</td></tr> <tr><td>3</td><td>4</td><td>5</td><td>6</td><td>7</td><td>8</td><td>9</td></tr> <tr><td>10</td><td>11</td><td>12</td><td>13</td><td>14</td><td>15</td><td>16</td></tr> <tr><td>17</td><td>18</td><td>19</td><td>20</td><td>21</td><td>22</td><td>23</td></tr> <tr><td>24</td><td>25</td><td>26</td><td>27</td><td>28</td><td>29</td><td>30</td></tr> <tr><td>31</td><td></td><td></td><td></td><td></td><td></td><td></td></tr> </table>	S	M	T	W	T	F	S						1	2	3	4	5	6	7	8	9	10	11	12	13	14	15	16	17	18	19	20	21	22	23	24	25	26	27	28	29	30	31							Taxes Due 1	2	3	4	5	6
S	M	T	W	T	F	S																																																	
					1	2																																																	
3	4	5	6	7	8	9																																																	
10	11	12	13	14	15	16																																																	
17	18	19	20	21	22	23																																																	
24	25	26	27	28	29	30																																																	
31																																																							
	PLANNING BD WS 7:30 PM	NORTH/WEST COMINGLED	ZONING BD WS 7:30 PM	PLANNING BD MTG 7:30 PM																																																			
	NORTH/WEST REAR YARD	SOUTH/EAST REAR YARD	NORTH/WEST CURBSIDE RUBBISH/METAL	NORTH/WEST REAR YARD	SOUTH/EAST REAR YARD																																																		
7	8	9	10	11	12	13																																																	
		SOUTH/EAST COMINGLED		ZONING BD MTG 7:30 PM LIBRARY BD MTG 7:30 PM																																																			
	NORTH/WEST REAR YARD	SOUTH/EAST REAR YARD	BOROUGH-WIDE CARDBOARD/PAPER	NORTH/WEST REAR YARD	SOUTH/EAST REAR YARD																																																		
14	15	16	17	18	19	20																																																	
		NORTH/WEST COMINGLED	GREC 7:30 PM	CRAN 7:00 PM																																																			
	NORTH/WEST REAR YARD	SOUTH/EAST REAR YARD	SOUTH/EAST CURBSIDE RUBBISH/METAL	NORTH/WEST REAR YARD	SOUTH/EAST REAR YARD																																																		
Senior Citizens Day 21	22	23	24	25	26	27																																																	
		BD OF HEALTH 7:00 PM SOUTH/EAST COMINGLED	COUNCIL WS 6:30 PM COUNCIL MTG 8:00 PM																																																				
	NORTH/WEST REAR YARD	SOUTH/EAST REAR YARD	BOROUGH-WIDE CARDBOARD/PAPER	NORTH/WEST REAR YARD	SOUTH/EAST REAR YARD																																																		
28	29	30	31	<p>SEPTEMBER 2022</p> <table border="1"> <tr><td>S</td><td>M</td><td>T</td><td>W</td><td>T</td><td>F</td><td>S</td></tr> <tr><td></td><td></td><td></td><td></td><td>1</td><td>2</td><td>3</td></tr> <tr><td>4</td><td>5</td><td>6</td><td>7</td><td>8</td><td>9</td><td>10</td></tr> <tr><td>11</td><td>12</td><td>13</td><td>14</td><td>15</td><td>16</td><td>17</td></tr> <tr><td>18</td><td>19</td><td>20</td><td>21</td><td>22</td><td>23</td><td>24</td></tr> <tr><td>25</td><td>26</td><td>27</td><td>28</td><td>29</td><td>30</td><td></td></tr> </table>	S	M	T	W	T	F	S					1	2	3	4	5	6	7	8	9	10	11	12	13	14	15	16	17	18	19	20	21	22	23	24	25	26	27	28	29	30		<p>CALENDAR KEY</p> <p>Comingled: aluminum, tin and metal cans, glass, plastic #1, 2, 5, and aseptic cartons</p> <p>Cardboard/Paper: cardboard, newspapers, magazines, junkmail</p> <p>Bd=Board • WS=Work Session • Mtg=Meeting</p> <p>CRAN=Community Relations Advocacy Network GREC=Glen Rock Environmental Commission • Rec=Recreation Adv=Advisory</p>								
S	M	T	W	T	F	S																																																	
				1	2	3																																																	
4	5	6	7	8	9	10																																																	
11	12	13	14	15	16	17																																																	
18	19	20	21	22	23	24																																																	
25	26	27	28	29	30																																																		
	PLANNING BD WS 7:30 PM	NORTH/WEST COMINGLED	ZONING BD WS 7:30 PM																																																				
	NORTH/WEST REAR YARD	SOUTH/EAST REAR YARD	BOROUGH-WIDE CARDBOARD/PAPER																																																				

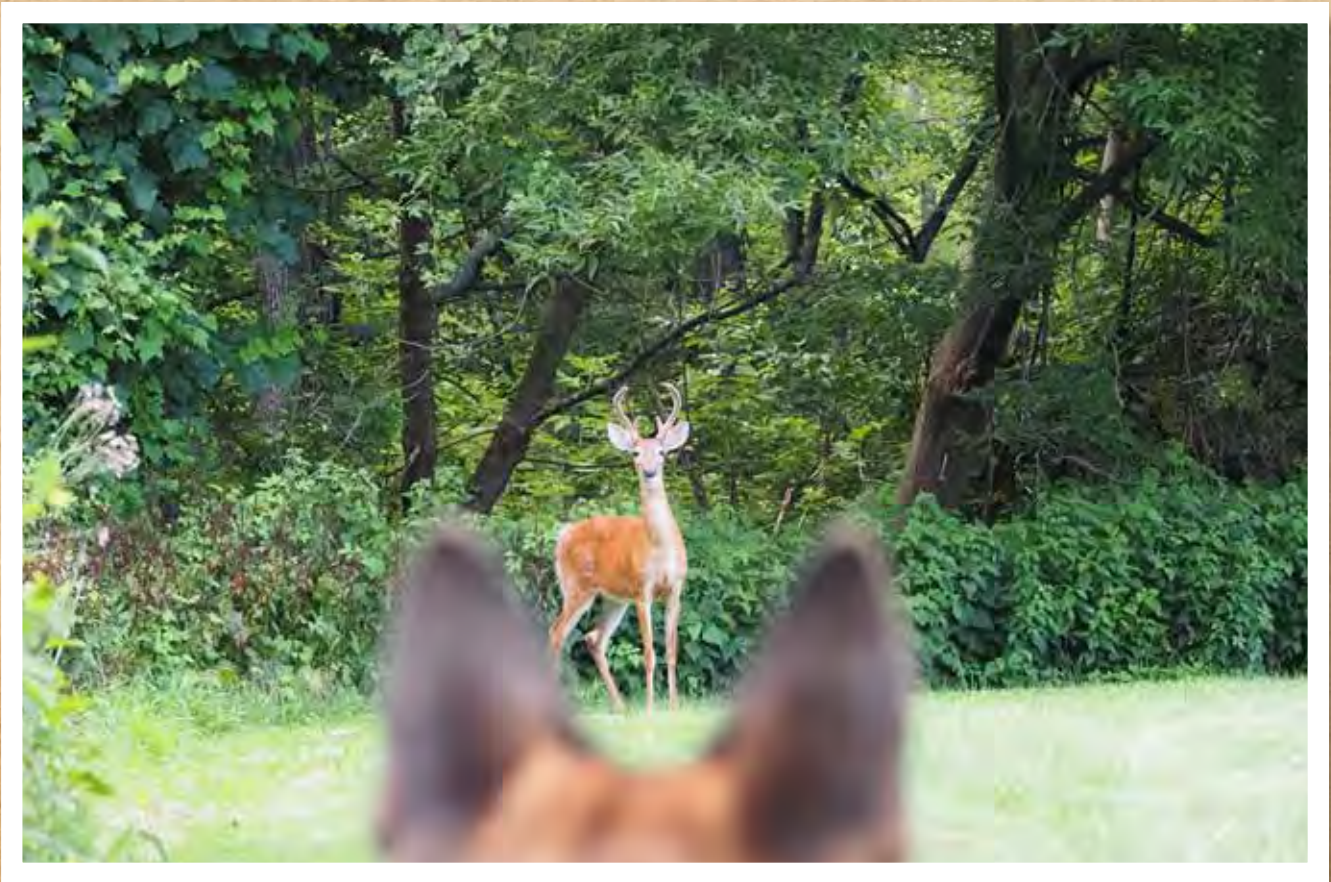

SEPTEMBER

NOTES:

SUNDAY	MONDAY	TUESDAY	WEDNESDAY	THURSDAY	FRIDAY	SATURDAY																																																																																											
<p>AUGUST 2022</p> <table border="1"> <tr><td>S</td><td>M</td><td>T</td><td>W</td><td>T</td><td>F</td><td>S</td></tr> <tr><td></td><td>1</td><td>2</td><td>3</td><td>4</td><td>5</td><td>6</td></tr> <tr><td>7</td><td>8</td><td>9</td><td>10</td><td>11</td><td>12</td><td>13</td></tr> <tr><td>14</td><td>15</td><td>16</td><td>17</td><td>18</td><td>19</td><td>20</td></tr> <tr><td>21</td><td>22</td><td>23</td><td>24</td><td>25</td><td>26</td><td>27</td></tr> <tr><td>28</td><td>29</td><td>30</td><td>31</td><td></td><td></td><td></td></tr> </table>	S	M	T	W	T	F	S		1	2	3	4	5	6	7	8	9	10	11	12	13	14	15	16	17	18	19	20	21	22	23	24	25	26	27	28	29	30	31				<p>OCTOBER 2022</p> <table border="1"> <tr><td>S</td><td>M</td><td>T</td><td>W</td><td>T</td><td>F</td><td>S</td></tr> <tr><td></td><td></td><td></td><td></td><td></td><td></td><td>1</td></tr> <tr><td>2</td><td>3</td><td>4</td><td>5</td><td>6</td><td>7</td><td>8</td></tr> <tr><td>9</td><td>10</td><td>11</td><td>12</td><td>13</td><td>14</td><td>15</td></tr> <tr><td>16</td><td>17</td><td>18</td><td>19</td><td>20</td><td>21</td><td>22</td></tr> <tr><td>23</td><td>24</td><td>25</td><td>26</td><td>27</td><td>28</td><td>29</td></tr> <tr><td>30</td><td>31</td><td></td><td></td><td></td><td></td><td></td></tr> </table>	S	M	T	W	T	F	S							1	2	3	4	5	6	7	8	9	10	11	12	13	14	15	16	17	18	19	20	21	22	23	24	25	26	27	28	29	30	31						<p>CALENDAR KEY Comingled: aluminum, tin and metal cans, glass, plastic #1, 2, 5, and aseptic cartons Cardboard/Paper: cardboard, newspapers, magazines, junkmail Bd=Board • WS=Work Session • Mtg=Meeting CRAN=Community Relations Advocacy Network GREC=Glen Rock Environmental Commission • Rec=Recreation Adv=Advisory</p>		1	2	3
S	M	T	W	T	F	S																																																																																											
	1	2	3	4	5	6																																																																																											
7	8	9	10	11	12	13																																																																																											
14	15	16	17	18	19	20																																																																																											
21	22	23	24	25	26	27																																																																																											
28	29	30	31																																																																																														
S	M	T	W	T	F	S																																																																																											
						1																																																																																											
2	3	4	5	6	7	8																																																																																											
9	10	11	12	13	14	15																																																																																											
16	17	18	19	20	21	22																																																																																											
23	24	25	26	27	28	29																																																																																											
30	31																																																																																																
				PLANNING BD MTG 7:30 PM																																																																																													
				NORTH/WEST REAR YARD	SOUTH/EAST REAR YARD	LIBRARY CLOSED																																																																																											
4	Labor Day 5	6	7	8	9	10																																																																																											
		SHADE TREE 7:15 PM		ZONING BD MTG 7:30 PM																																																																																													
		SOUTH/EAST COMINGLED		LIBRARY BD MTG 7:30 PM																																																																																													
LIBRARY CLOSED	BOROUGH OFFICES CLOSED LIBRARY CLOSED NO PICK UPS	SOUTH/EAST REAR YARD	NORTH/WEST CURBSIDE RUBBISH/METAL	NORTH/WEST REAR YARD	SOUTH/EAST REAR YARD																																																																																												
11	12	13	14	15	16	17																																																																																											
		SENIOR ADV 1:30 PM	COUNCIL WS 6:30 PM																																																																																														
		NORTH/WEST COMINGLED	COUNCIL MTG 8:00 PM	CRAN 7:00 PM																																																																																													
	NORTH/WEST REAR YARD	SOUTH/EAST REAR YARD	BOROUGH-WIDE CARDBOARD/PAPER	NORTH/WEST REAR YARD	SOUTH/EAST REAR YARD																																																																																												
18	19	20	21	22	23	24																																																																																											
		REC ADV 8:00 PM																																																																																															
	COMMUNITY AFFAIRS 7:30 PM	SOUTH/EAST COMINGLED	GREC 7:30 PM																																																																																														
	NORTH/WEST REAR YARD	SOUTH/EAST REAR YARD	SOUTH/EAST CURBSIDE RUBBISH/METAL	NORTH/WEST REAR YARD	SOUTH/EAST REAR YARD																																																																																												
25	Rosh Hashanah 26	27	28	29	30																																																																																												
		BD OF HEALTH 7:00 PM	COUNCIL WS 6:30 PM																																																																																														
		NORTH/WEST COMINGLED	COUNCIL MTG 8:00 PM																																																																																														
	NORTH/WEST REAR YARD	SOUTH/EAST REAR YARD	BOROUGH-WIDE CARDBOARD/PAPER	NORTH/WEST REAR YARD	SOUTH/EAST REAR YARD																																																																																												



OCTOBER



NOTES:

SUNDAY	MONDAY	TUESDAY	WEDNESDAY	THURSDAY	FRIDAY	SATURDAY																																																																																			
<p>SEPTEMBER 2022</p> <table border="1"> <tr><td>S</td><td>M</td><td>T</td><td>W</td><td>T</td><td>F</td><td>S</td></tr> <tr><td></td><td></td><td></td><td>1</td><td>2</td><td>3</td><td></td></tr> <tr><td>4</td><td>5</td><td>6</td><td>7</td><td>8</td><td>9</td><td>10</td></tr> <tr><td>11</td><td>12</td><td>13</td><td>14</td><td>15</td><td>16</td><td>17</td></tr> <tr><td>18</td><td>19</td><td>20</td><td>21</td><td>22</td><td>23</td><td>24</td></tr> <tr><td>25</td><td>26</td><td>27</td><td>28</td><td>29</td><td>30</td><td></td></tr> </table>	S	M	T	W	T	F	S				1	2	3		4	5	6	7	8	9	10	11	12	13	14	15	16	17	18	19	20	21	22	23	24	25	26	27	28	29	30		<p>NOVEMBER 2022</p> <table border="1"> <tr><td>S</td><td>M</td><td>T</td><td>W</td><td>T</td><td>F</td><td>S</td></tr> <tr><td></td><td></td><td>1</td><td>2</td><td>3</td><td>4</td><td>5</td></tr> <tr><td>6</td><td>7</td><td>8</td><td>9</td><td>10</td><td>11</td><td>12</td></tr> <tr><td>13</td><td>14</td><td>15</td><td>16</td><td>17</td><td>18</td><td>19</td></tr> <tr><td>20</td><td>21</td><td>22</td><td>23</td><td>24</td><td>25</td><td>26</td></tr> <tr><td>27</td><td>28</td><td>29</td><td>30</td><td></td><td></td><td></td></tr> </table>	S	M	T	W	T	F	S			1	2	3	4	5	6	7	8	9	10	11	12	13	14	15	16	17	18	19	20	21	22	23	24	25	26	27	28	29	30						<p>CALENDAR KEY Comingled: aluminum, tin and metal cans, glass, plastic #1, 2, 5, and aseptic cartons Cardboard/Paper: cardboard, newspapers, magazines, junkmail Bd=Board • WS=Work Session • Mtg=Meeting CRAN=Community Relations Advocacy Network GREC=Glen Rock Environmental Commission • Rec=Recreation Adv=Advisory</p>	1
S	M	T	W	T	F	S																																																																																			
			1	2	3																																																																																				
4	5	6	7	8	9	10																																																																																			
11	12	13	14	15	16	17																																																																																			
18	19	20	21	22	23	24																																																																																			
25	26	27	28	29	30																																																																																				
S	M	T	W	T	F	S																																																																																			
		1	2	3	4	5																																																																																			
6	7	8	9	10	11	12																																																																																			
13	14	15	16	17	18	19																																																																																			
20	21	22	23	24	25	26																																																																																			
27	28	29	30																																																																																						
2	3	4	Yom Kippur 5	6	7	8																																																																																			
	PLANNING BD WS 7:30 PM	SOUTH/EAST COMINGLED		PLANNING BD MTG 7:30 PM																																																																																					
	NORTH/WEST REAR YARD	SOUTH/EAST REAR YARD	NORTH/WEST CURBSIDE RUBBISH/METAL	NORTH/WEST REAR YARD	SOUTH/EAST REAR YARD																																																																																				
9	Columbus Day 10	11	12	13	14	15																																																																																			
		SHADE TREE 7:15 PM SENIOR ADV 1:30 PM ZONING BD WS 7:30 PM	COUNCIL WS 6:30 PM COUNCIL MTG 8:00 PM	ZONING BD MTG 7:30 PM LIBRARY BD MTG 7:30 PM																																																																																					
	BOROUGH OFFICES CLOSED	NORTH/WEST COMINGLED	BOROUGH-WIDE CARDBOARD/PAPER																																																																																						
	NORTH/WEST REAR YARD	SOUTH/EAST REAR YARD		NORTH/WEST REAR YARD	SOUTH/EAST REAR YARD																																																																																				
16	17	18	19	20	21	22																																																																																			
		REC ADV 8:00 PM																																																																																							
	COMMUNITY AFFAIRS 7:30 PM	SOUTH/EAST COMINGLED	GREC 7:30 PM	CRAN 7:00 PM																																																																																					
	NORTH/WEST REAR YARD	SOUTH/EAST REAR YARD	SOUTH/EAST CURBSIDE RUBBISH/METAL	NORTH/WEST REAR YARD	SOUTH/EAST REAR YARD																																																																																				
23	Diwali 24	25	26	27	28	29																																																																																			
	NORTH/WEST REAR YARD		COUNCIL WS 6:30 PM COUNCIL MTG 8:00 PM																																																																																						
30	Halloween 31	NORTH/WEST COMINGLED	BOROUGH-WIDE CARDBOARD/PAPER																																																																																						
	NORTH/WEST REAR YARD	SOUTH/EAST REAR YARD		NORTH/WEST REAR YARD	SOUTH/EAST REAR YARD																																																																																				



NOVEMBER

NOTES:

SUNDAY	MONDAY	TUESDAY	WEDNESDAY	THURSDAY	FRIDAY	SATURDAY																																																																																											
<p>OCTOBER 2022</p> <table border="1"> <tr><td>S</td><td>M</td><td>T</td><td>W</td><td>T</td><td>F</td><td>S</td></tr> <tr><td></td><td></td><td></td><td></td><td></td><td></td><td>1</td></tr> <tr><td>2</td><td>3</td><td>4</td><td>5</td><td>6</td><td>7</td><td>8</td></tr> <tr><td>9</td><td>10</td><td>11</td><td>12</td><td>13</td><td>14</td><td>15</td></tr> <tr><td>16</td><td>17</td><td>18</td><td>19</td><td>20</td><td>21</td><td>22</td></tr> <tr><td>23</td><td>24</td><td>25</td><td>26</td><td>27</td><td>28</td><td>29</td></tr> <tr><td>30</td><td>31</td><td></td><td></td><td></td><td></td><td></td></tr> </table>	S	M	T	W	T	F	S							1	2	3	4	5	6	7	8	9	10	11	12	13	14	15	16	17	18	19	20	21	22	23	24	25	26	27	28	29	30	31						<p>DECEMBER 2022</p> <table border="1"> <tr><td>S</td><td>M</td><td>T</td><td>W</td><td>T</td><td>F</td><td>S</td></tr> <tr><td></td><td></td><td></td><td></td><td>1</td><td>2</td><td>3</td></tr> <tr><td>4</td><td>5</td><td>6</td><td>7</td><td>8</td><td>9</td><td>10</td></tr> <tr><td>11</td><td>12</td><td>13</td><td>14</td><td>15</td><td>16</td><td>17</td></tr> <tr><td>18</td><td>19</td><td>20</td><td>21</td><td>22</td><td>23</td><td>24</td></tr> <tr><td>25</td><td>26</td><td>27</td><td>28</td><td>29</td><td>30</td><td>31</td></tr> </table>	S	M	T	W	T	F	S					1	2	3	4	5	6	7	8	9	10	11	12	13	14	15	16	17	18	19	20	21	22	23	24	25	26	27	28	29	30	31	<p>Taxes Due 1</p> <p>PLANNING BD WS 7:30</p> <p>SHADE TREE 7:15 PM</p> <p>SOUTH/EAST COMINGLED</p> <p>SOUTH/EAST REAR YARD</p>	<p>2</p> <p>ZONING BD WS 7:30 PM</p> <p>NORTH/WEST CURBSIDE RUBBISH/METAL</p> <p>COUNCIL WS 6:30 PM</p> <p>COUNCIL MTG 8:00 PM</p> <p>BOROUGH-WIDE CARDBOARD/PAPER</p>	<p>3</p> <p>PLANNING BD MTG 7:30 PM</p> <p>NORTH/WEST REAR YARD</p> <p>ZONING BD MTG 7:30 PM</p> <p>LIBRARY BD MTG 7:30 PM</p> <p>NORTH/WEST REAR YARD</p>	<p>4</p> <p>SOUTH/EAST REAR YARD</p> <p>Veterans Day 11</p> <p>BOROUGH OFFICES CLOSED</p> <p>SOUTH/EAST REAR YARD</p>	<p>5</p>
S	M	T	W	T	F	S																																																																																											
						1																																																																																											
2	3	4	5	6	7	8																																																																																											
9	10	11	12	13	14	15																																																																																											
16	17	18	19	20	21	22																																																																																											
23	24	25	26	27	28	29																																																																																											
30	31																																																																																																
S	M	T	W	T	F	S																																																																																											
				1	2	3																																																																																											
4	5	6	7	8	9	10																																																																																											
11	12	13	14	15	16	17																																																																																											
18	19	20	21	22	23	24																																																																																											
25	26	27	28	29	30	31																																																																																											
<p>6 Daylight Saving Time Ends</p>	<p>7</p> <p>NORTH/WEST REAR YARD</p>	<p>8</p> <p>ELECTION DAY POLLS OPEN 6AM-8PM</p> <p>SENIOR ADV 1:30 PM</p> <p>NORTH/WEST COMINGLED</p> <p>SOUTH/EAST REAR YARD</p>	<p>9</p> <p>COUNCIL WS 6:30 PM</p> <p>COUNCIL MTG 8:00 PM</p> <p>BOROUGH-WIDE CARDBOARD/PAPER</p>	<p>10</p> <p>ZONING BD MTG 7:30 PM</p> <p>LIBRARY BD MTG 7:30 PM</p> <p>NORTH/WEST REAR YARD</p>	<p>11</p> <p>BOROUGH OFFICES CLOSED</p> <p>SOUTH/EAST REAR YARD</p>	<p>12</p>																																																																																											
<p>13</p>	<p>14</p> <p>NORTH/WEST REAR YARD</p>	<p>15</p> <p>REC ADV 8:00 PM</p> <p>SOUTH/EAST COMINGLED</p> <p>SOUTH/EAST REAR YARD</p>	<p>16</p> <p>GREC 7:30 PM</p> <p>SOUTH/EAST CURBSIDE RUBBISH/METAL</p>	<p>17</p> <p>CRAN 7:00 PM</p> <p>NORTH/WEST REAR YARD</p>	<p>18</p> <p>SOUTH/EAST REAR YARD</p>	<p>19</p>																																																																																											
<p>20</p>	<p>21</p> <p>NORTH/WEST REAR YARD</p>	<p>22</p> <p>BD OF HEALTH 7:00 PM</p> <p>NORTH/WEST COMINGLED</p> <p>SOUTH/EAST REAR YARD</p>	<p>23</p> <p>LIBRARY OPEN 9 AM - 1 PM</p> <p>BOROUGH-WIDE CARDBOARD/PAPER</p>	<p>Thanksgiving Day 24</p> <p>BOROUGH OFFICES CLOSED</p> <p>LIBRARY CLOSED NO PICK UPS</p>	<p>25</p> <p>BOROUGH OFFICES CLOSED</p> <p>LIBRARY CLOSED</p> <p>NORTH/WEST REAR YARD</p>	<p>26</p> <p>SOUTH/EAST REAR YARD</p>																																																																																											
<p>27</p>	<p>28</p> <p>PLANNING BD WS 7:30 PM</p> <p>COMMUNITY AFFAIRS 7:30 PM</p> <p>NORTH/WEST REAR YARD</p>	<p>29</p> <p>SOUTH/EAST COMINGLED</p> <p>SOUTH/EAST REAR YARD</p>	<p>30</p> <p>ZONING BD WS 7:30 PM</p> <p>BOROUGH-WIDE CARDBOARD/PAPER</p>	<p>CALENDAR KEY Comingled: aluminum, tin and metal cans, glass, plastic #1, 2, 5, and aseptic cartons Cardboard/Paper: cardboard, newspapers, magazines, junkmail Bd=Board • WS=Work Session • Mtg=Meeting CRAN=Community Relations Advocacy Network GREC=Glen Rock Environmental Commission • Rec=Recreation Adv=Advisory</p>																																																																																													



DECEMBER

NOTES:

SUNDAY	MONDAY	TUESDAY	WEDNESDAY	THURSDAY	FRIDAY	SATURDAY																																																																																				
<p>NOVEMBER 2022</p> <table border="1"> <tr><td>S</td><td>M</td><td>T</td><td>W</td><td>T</td><td>F</td><td>S</td></tr> <tr><td></td><td>1</td><td>2</td><td>3</td><td>4</td><td>5</td><td></td></tr> <tr><td>6</td><td>7</td><td>8</td><td>9</td><td>10</td><td>11</td><td>12</td></tr> <tr><td>13</td><td>14</td><td>15</td><td>16</td><td>17</td><td>18</td><td>19</td></tr> <tr><td>20</td><td>21</td><td>22</td><td>23</td><td>24</td><td>25</td><td>26</td></tr> <tr><td>27</td><td>28</td><td>29</td><td>30</td><td></td><td></td><td></td></tr> </table>	S	M	T	W	T	F	S		1	2	3	4	5		6	7	8	9	10	11	12	13	14	15	16	17	18	19	20	21	22	23	24	25	26	27	28	29	30				<p>JANUARY 2023</p> <table border="1"> <tr><td>S</td><td>M</td><td>T</td><td>W</td><td>T</td><td>F</td><td>S</td></tr> <tr><td>1</td><td>2</td><td>3</td><td>4</td><td>5</td><td>6</td><td>7</td></tr> <tr><td>8</td><td>9</td><td>10</td><td>11</td><td>12</td><td>13</td><td>14</td></tr> <tr><td>15</td><td>16</td><td>17</td><td>18</td><td>19</td><td>20</td><td>21</td></tr> <tr><td>22</td><td>23</td><td>24</td><td>25</td><td>26</td><td>27</td><td>28</td></tr> <tr><td>29</td><td>30</td><td>31</td><td></td><td></td><td></td><td></td></tr> </table>	S	M	T	W	T	F	S	1	2	3	4	5	6	7	8	9	10	11	12	13	14	15	16	17	18	19	20	21	22	23	24	25	26	27	28	29	30	31					<p>CALENDAR KEY Comingled: aluminum, tin and metal cans, glass, plastic #1, 2, 5, and aseptic cartons Cardboard/Paper: cardboard, newspapers, magazines, junkmail Bd=Board • WS=Work Session • Mtg=Meeting CRAN=Community Relations Advocacy Network GREC=Glen Rock Environmental Commission • Rec=Recreation Adv=Advisory</p>		<p>1</p> <p>PLANNING BD MTG 7:30 PM</p> <p>NORTH/WEST REAR YARD</p>	<p>2</p> <p>SOUTH/EAST REAR YARD</p>	<p>3</p>
S	M	T	W	T	F	S																																																																																				
	1	2	3	4	5																																																																																					
6	7	8	9	10	11	12																																																																																				
13	14	15	16	17	18	19																																																																																				
20	21	22	23	24	25	26																																																																																				
27	28	29	30																																																																																							
S	M	T	W	T	F	S																																																																																				
1	2	3	4	5	6	7																																																																																				
8	9	10	11	12	13	14																																																																																				
15	16	17	18	19	20	21																																																																																				
22	23	24	25	26	27	28																																																																																				
29	30	31																																																																																								
<p>4</p>	<p>5</p> <p>NORTH/WEST REAR YARD</p>	<p>6</p> <p>SHADE TREE 7:15 PM</p> <p>NORTH/WEST COMINGLED</p>	<p>7</p> <p>NORTH/WEST CURBSIDE RUBBISH/METAL</p>	<p>8</p> <p>ZONING BD MTG 7:30 PM</p> <p>LIBRARY BD 7:30 PM</p>	<p>9</p> <p>SOUTH/EAST REAR YARD</p>	<p>10</p>																																																																																				
		<p>11</p> <p>COMMUNITY AFFAIRS 7:30 PM</p> <p>NORTH/WEST REAR YARD</p>		<p>12</p> <p>SENIOR ADV 1:30 PM</p> <p>SOUTH/EAST COMINGLED</p> <p>SOUTH/EAST REAR YARD</p>			<p>13</p> <p>COUNCIL WS 6:30 PM</p> <p>COUNCIL MTG 8:00 PM</p> <p>BOROUGH-WIDE CARDBOARD/PAPER</p>	<p>14</p> <p>CRAN 7:00 PM</p> <p>NORTH/WEST REAR YARD</p>	<p>15</p> <p>SOUTH/EAST REAR YARD</p>	<p>16</p>	<p>17</p>																																																																															
<p>18</p> <p>First Day of Kwanzaa 25 Christmas Day</p> <p>LIBRARY CLOSED</p>	<p>Hanukkah 19</p> <p>NORTH/WEST REAR YARD</p>	<p>20</p> <p>REC ADV 8:00 PM</p> <p>NORTH/WEST COMINGLED</p> <p>SOUTH/EAST REAR YARD</p>	<p>21</p> <p>GREC 7:30 PM</p> <p>SOUTH/EAST CURBSIDE RUBBISH/METAL</p>	<p>22</p> <p>NORTH/WEST REAR YARD</p>	<p>23</p> <p>LIBRARY CLOSED</p> <p>SOUTH/EAST REAR YARD</p>	<p>Christmas Eve 24</p> <p>LIBRARY CLOSED</p>																																																																																				
	<p>26</p> <p>CHRISTMAS OBSERVED</p> <p>BOROUGH OFFICES CLOSED</p> <p>LIBRARY CLOSED</p>	<p>27</p> <p>SOUTH/EAST COMINGLED</p> <p>NORTH/WEST REAR YARD</p>	<p>28</p> <p>BOROUGH-WIDE CARDBOARD/PAPER</p>		<p>29</p> <p>SOUTH/EAST REAR YARD</p>		<p>30</p> <p>NORTH/WEST REAR YARD</p>	<p>New Year's Eve 31</p> <p>LIBRARY OPEN 9 AM-1 PM</p>																																																																																		

HELP GLEN ROCK REDUCE OUR TRASH

Help the environment and help manage our costs by reducing our consumption, reusing, donating, and recycling before putting it into the trash.

HOUSEHOLD REAR YARD GARBAGE COLLECTION

Regular pick up twice a week from the rear yards. Please check the website for schedule changes due to holidays or inclement weather. Pick up service includes all waste, animal, fish, fowl, fruit, and vegetable matter resulting from food consumption. See map for routes.

NORTH/WEST (NW) Route: Monday & Thursday

SOUTH/EAST (SE) Route: Tuesday & Friday

1. All material must be placed in a plastic bag in closed plastic or metal containers (no larger than 30 gallons) by 6:00 am on day of pick up.
2. Animal waste should be placed in heavy plastic bags and disposed of weekly.
3. Please advise the DPW (201-670-3980) if you change the location of your garbage containers.
4. In the event of snow or ice, residents are required to shovel a path to the location of their garbage containers to provide for safe access, or your garbage may not be picked up.
5. In the case of severe conditions, rear yard pick up may be changed to curbside pick up.

If your garbage pick up is missed, call the DPW at 201-670-3980 or email publicworks@glenrocknj.net.

CURBSIDE RUBBISH & METAL COLLECTION

Disposing Bulk Trash:

1. Monthly curbside pick up of bulky household materials such as appliances, furnishings, metal, and household equipment that cannot be disposed of in rear yard garbage collection. Many local and national organizations accept household furnishings and other items. Consider donating first, and check GREC website for a list of organizations: www.glenrocknj.net/GREC.
2. Rubbish and metal pick ups are on designated Wednesdays once a month, by residential area.
3. Separate rubbish and metal, and place at the curb after 7 pm Tuesday evening and before 6 am Wednesday morning. Items must be less than 4 feet in length.
4. Rubbish must be in plastic bags, bundled, or securely tied for easy handling and to prevent littering.
5. The Borough will not collect building and construction

materials, fire damaged materials, vehicular parts, and propane tanks.

6. Hazardous materials, including paint, household chemicals, and more can be disposed of several times a year via Bergen County Utilities Authority: www.bcua.org or 201-641-2552.

VEGETATIVE WASTE COMPOST FACILITY 350 DOREMUS AVE

1. Vegetative waste such as grass clippings, branches, etc. is accepted at the compost facility during operating hours, but is not picked up curbside except during "Spring Yard Clean Up" dates. Please see Borough website for additional information.
2. Woodchips and mulch are available for resident use for free, depending on availability.
3. Stickers for access to the compost facility are mailed to residents with their annual tax bills. Additional stickers may be obtained at Borough Hall.

LEAF COLLECTION

Leaves make excellent and FREE mulch, fertilizer, and compost, which can replace the use of inorganic fertilizer and toxic pesticides/herbicides on your lawns, and in your gardens. You can rake the leaves into a pile for composting, leave the leaves on your lawn, or mulch them with a mower. Consider these options first before gathering them to the street for Borough collection. Check GREC website under "Leaves and Lawns" for more information www.glenrocknj.net/GREC.

For leaves that cannot be composted or otherwise stored on your property, the Borough collects piles of leaves on streets in late autumn. **Please do not throw in other waste such as branches, pumpkins, mums, grass clippings into these piles, or plastic pots/bins. Updated schedule information on leaf collection can be found on the website.**

LAWN CARE & WATER CONSERVATION

1. Deep watering (1 inch of water per week) is sufficient to maintain a healthy lawn. In the summer, it is normal for grasses to go dormant and turn brown.

2. Automatic sprinkler watering by house number: odd-numbered addresses may water only on Tuesdays and Saturdays; even numbered addresses on Wednesdays and Sundays.
3. Watering using a handheld hose or drip irrigation is allowed on any day.
4. Please water during the cool times of day, before 10:00 am and after 6:00 pm, and not during rainfall.
5. More information on conserving water can be found at www.glenrocknj.net/grec.

PLANT MORE SHADE TREES

Residents may request a shade tree to be planted in front of their home. For more information and to request a tree, please fill out Tree Request Form under the Shade Tree Committee tab on www.glenrocknj.net.

WINTER WEATHER

During winter weather events, DPW works to clear roads as quickly as possible. We ask residents to clear fire hydrants near their homes to ensure access. In addition, residents must clear their sidewalks within 24 hours following the end of the storm.

POTHOLES

Report potholes for repair by calling DPW at 201-670-3980 or email: potholes@glenrocknj.net with the location.

BRING YOUR OWN REUSABLE BAGS & SHOP LOCAL!

Plastic bag ordinance in effect Glen Rock businesses no longer provide single-use thin plastic bags at checkout and will charge a fee of at least 10 cents for any reusable or paper checkout bags that they provide. Small paper bags (such as for prescriptions) and thin plastic bags used within a store (such as produce bags) may still be provided for free. **After May 4, a new State law comes into effect, prohibiting stores from providing plastic carry-out bags, and prohibiting larger grocery stores from providing paper carry-out bags, even for a charge, and some other provisions as well.** More information is available at: www.glenrocknj.net/reduce_single_use_bags.

**DPW HOURS: 7:00AM – 3:00PM
AFTER-HOURS EMERGENCIES: 201-652-3800**

REAR YARD AND CURBSIDE PICK UP REGIONS

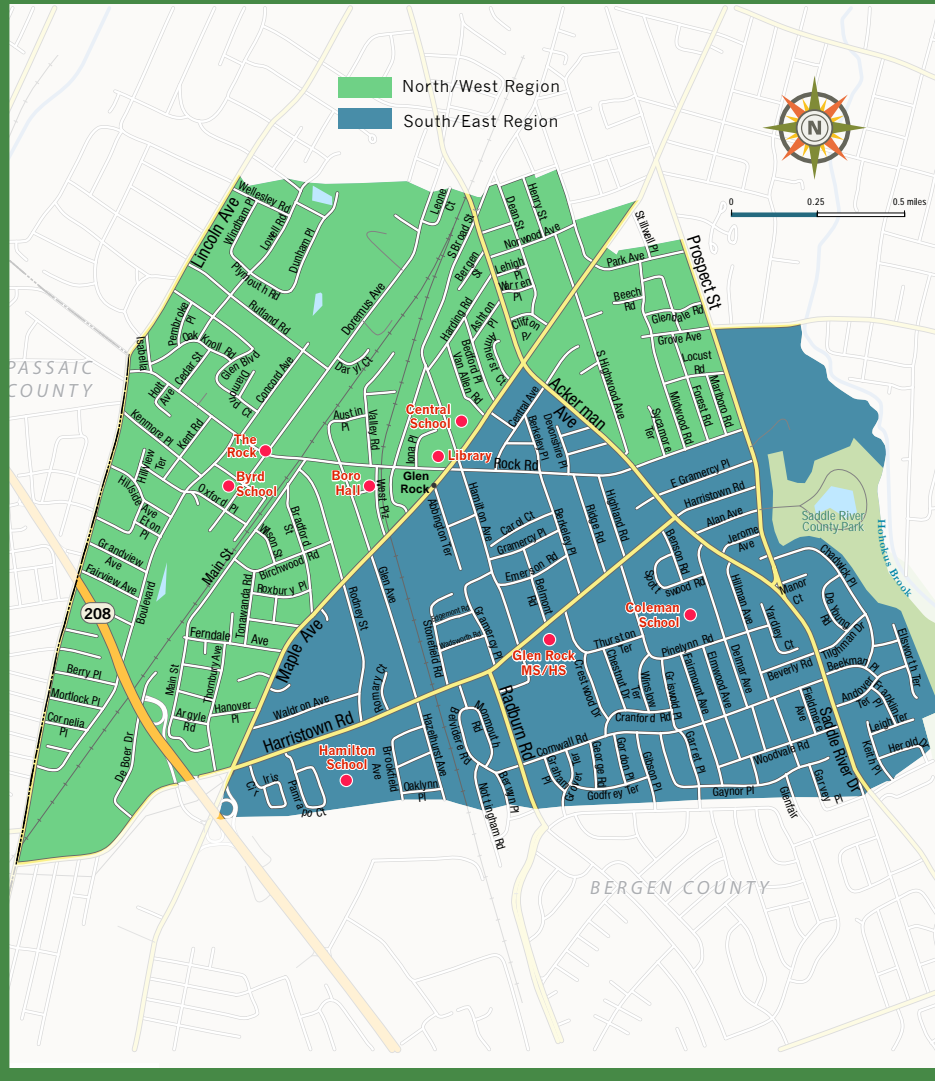

VOTING DISTRICTS FOR ELECTIONS AND LEAF PICK UP

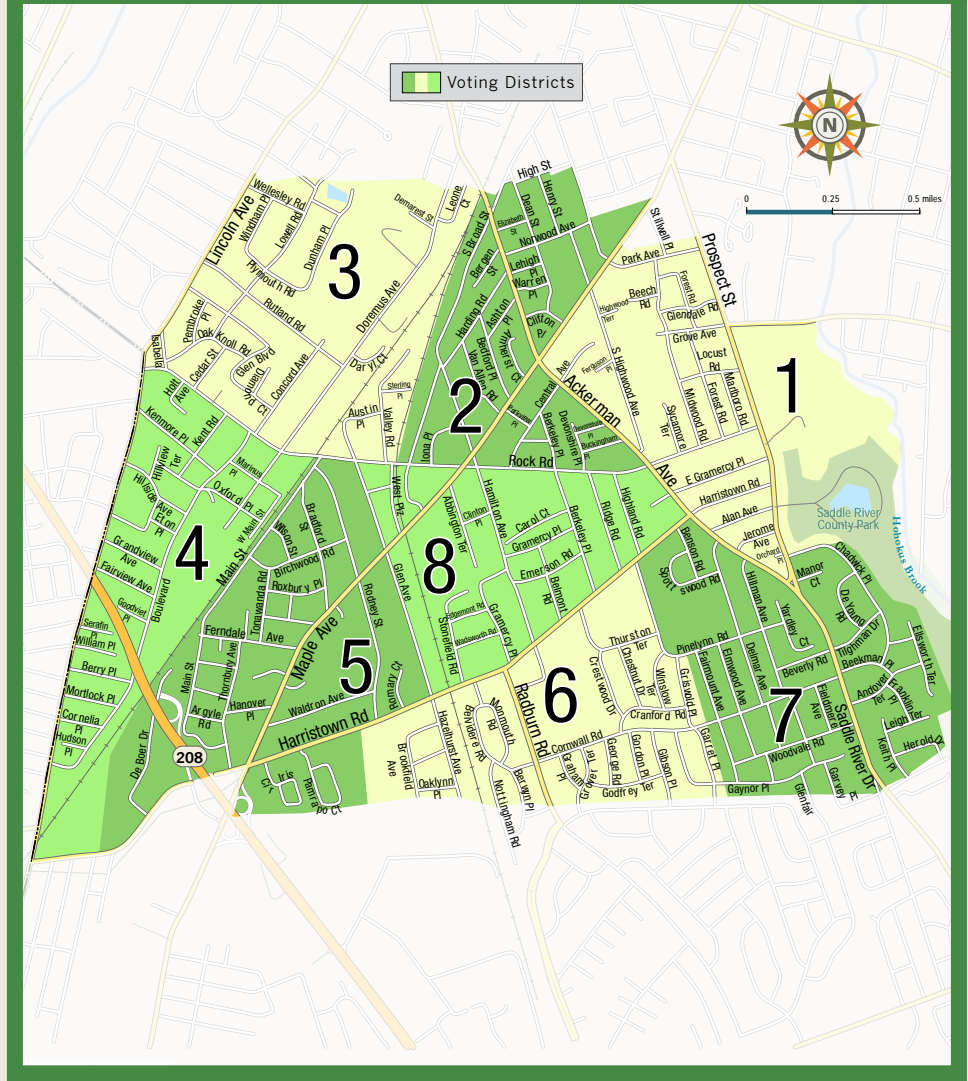



Due to the current public health concerns, all meeting times, locations, and events may be subject to change or cancellation.

UPDATED SCHEDULE INFORMATION FOUND ONLINE
www.glenrocknj.net

CONNECT WITH THE BOROUGH:

Borough Website: www.glenrocknj.net
 Borough Library: www.glenrocklibrary.org
 Borough Police Department: www.glenrockpolice.com
 Glen Rock TV: www.glenrocktv.com

-  facebook.com/glenrocknj
-  twitter.com/glenrockborough
-  instagram.com/glenrockborough

RECYCLING CENTER

Sunday	Noon to 5:00pm
Monday	7:30am to 3:30pm
Tuesday	Closed
Wednesday	Closed
Thursday*	7:30am to 3:30pm (7:00pm)
Friday	7:30am to 3:30pm
Saturday	8:00am to 5:00pm

* Open on Thursdays until 7:00 pm
from April 1 through December 31

COMPOST CENTER

Accepting vegetative yard waste during the same hours as the Recycling Center from April 1–Dec 31, 2022.

From January 1–March 31, the compost center is closed. During this time, if there is unusually warm weather, the Compost Center may be opened on a limited basis.

Please check website for updates
www.glenrocknj.net.

ADDITIONAL RECYCLING OPTIONS

- Plastic bags are NOT collected at the recycling center. Bring #2 and #4 plastic bags, bubble wrap, and plastic film to participating grocery stores.
- Clothing and textiles, vehicle batteries, and electronics are also collected in bins at the recycling center.
- Paper shredding is offered periodically throughout the year at the recycling center.
- Household furnishings and other goods may be donated to local or national organizations. Please check Borough website www.glenrocknj.net/GREC for details.

CURBSIDE PICKUP ON DESIGNATED DAYS

Recyclables are picked up curbside on designated days for North/West or South/East regions. Please check calendar; holidays may disrupt the routine schedule.

- Recyclable materials must be placed at the curb in a reusable container. Recyclables will NOT be picked up if they are in plastic bags. Thin plastic film often becomes tangled in the recycling equipment.
- Please empty and rinse all containers and do not include food trays or small plastic lids.
- Cardboard/Paper: Cardboard may be placed in the same container as newspapers, magazines, paperback books, and junk mail for curbside pickup.
- Comingled: Combine aluminum cans, steel cans, metal caps, plastic (#1, #2, and #5), glass, gable-top and aseptic cartons. All metal items are collected at the recycling center or on rubbish day.

Recyclables may also be dropped off at the recycling center during operating hours.

Cardboard/paper and comingled items need to be separated when taken to the Recycling Center.

RECYCLING IS MANDATORY IN THE STATE OF NEW JERSEY

Recyclables are collected curbside or may be brought to the Recycling Center.

CONTAMINATED RECYCLABLES COST THE BOROUGH TAXPAYER DOLLARS.

Call DPW at 201-670-3980 with any questions about recycling.

Hazardous waste collection at Bergen County Utilities Authority www.bcua.org.

Recycling the Right Way

in Glen Rock, NJ!



Recycling Plastic, Glass, & Metal

Empty • Rinse • Place in recycling container only • No Plastic Bags

Plastic

- ✓ Bottles & Jars
- ✓ Tubs & Jugs
- ✓ 1 2 5 only

- ✗ Food Trays
- ✗ Plastic Bags



Glass

- ✓ Bottles & Jars

Metal - All metals can be recycled at recycling center or bulk trash day

- ✓ Beverage & Food Cans
- ✓ Clean Foil & Trays
- ✗ Aerosol Cans

Miscellaneous

- ✓ Aseptic Cartons Not!
- ✓ Milk Cartons Not!
- ✓ Juice Boxes
- ✗ Juice Pouches



Recycling Paper & Cardboard

Tie or neatly stack cardboard • Put paper in paper bag or cardboard box

- ✓ Cardboard Boxes & Paper Bags
- ✓ Mail, Envelopes, Office & Writing Paper
- ✓ Newspaper & Paperback Books
- ✓ Magazines & Catalogs
- ✓ Shredded Paper

- ✗ Plastic Bags
- ✗ Styrofoam
- ✗ Hardcover Books



Glen Rock - Ordinance #1799 Single-use Bag Reduction



**New State Law
Coming May 4th**

★ Switch to
REUSABLE!



Thin plastic bags



Large paper bags + reusable bags



Small paper bags (<8x16in)



Reusable bags

GLEN ROCK
Environmental Commission

BOROUGH CONTACT INFORMATION

MAYOR KRISTINE MORIEKO

201-670-3956 x1 | kmorieko@glenrocknj.net

BOROUGH ADMINISTRATOR/CHIEF FINANCIAL OFFICER • LENORA BENJAMIN

201-670-3956 | lbenjamin@glenrocknj.net

BOROUGH CLERK • JACQUELINE SCALIA

201-670-3955 | jscaliala@glenrocknj.net

CONSTRUCTION OFFICIAL/BUILDING DEPARTMENT • BRIAN FRUGIS

201-670-3965 x1 | bfrugis@glenrocknj.net

DEPARTMENT OF PUBLIC WORKS (DPW) DIRECTOR • BOB BUONO

bbuono@glenrocknj.net

201-670-3980 | publicworks@glenrocknj.net

DPW EMERGENCIES AFTER-HOURS & ANIMAL CONTROL

201-652-3800 (GRPD Non-Emergency Number)

DPW RECYCLING CENTER

201-670-3990

FRONT COVER PHOTO CREDIT:

PAZAN-GAIL "Ducks on Glistening Water"

BACK COVER PHOTO CREDIT:

KURT MUENZ "Red-tailed Hawk"

Thank you to the talented individuals who have shared their photographs for this calendar.

Thank you to the Calendar Committee:

Teresa Gilbreath, Chair

Mary Barchetto, Lenora Benjamin, Ashley Biggs,

Jackie Scalia, Libby Deely, and Michele Keller.

Calendar Design: Two by Two Design, LLC

(Aparna Mulchandani)

COURT ADMINISTRATOR

• KIM MCWILLIAMS

201-670-3950 | kimberly.mcwilliams@njcourts.gov

LIBRARY DIRECTOR • ELLEN O'KEEFE

201-670-3970 | okeefe@glenrock.bccls.org

EMERGENCY MANAGEMENT COORDINATOR • TOM JENNINGS

201-670-3956 x1 | tjennings@glenrocknj.net

PARKS AND RECREATION

201-670-3951 x1

TAX ASSESSOR • WILLIAM YIRCE

201-670-3962 | wyirce@glenrocknj.net

TAX COLLECTOR • PATRICIA MILLER

201-670-3962 | pmiller@glenrocknj.net

ZONING OFFICIAL/PROPERTY MAINTENANCE • NANCY SPILLER

201-670-3965 x 2 | nspiller@glenrocknj.net

IMPORTANT NUMBERS AT A GLANCE

Police Non-Emergency: **201-652-3800**

If your garbage pick up is missed, call the DPW:

201-670-3980 | publicworks@glenrocknj.net

PSE&G: **800-436-7734** | www.pseg.com

Ridgewood Water: **201-670-5520** | www.ridgewoodnj.net

WELFARE DEPARTMENT BERGEN COUNTY BOARD OF SOCIAL SERVICES

201-368-4200 | www.bcbss.com

www.glenrocknj.net

POLICE & EMERGENCY SERVICES

IN THE EVENT OF AN EMERGENCY, CALL 9-1-1.

24 HOUR EMERGENCY RESPONSE is also available via the call box in the Borough Hall elevator lobby.

Calls are answered off-site by Northwest Bergen Central Dispatch who will immediately contact a Glen Rock police officer.

Non-Emergency 201-652-3800

Any situation where emergency services personnel are needed but there is no immediate danger to life or property.

- Minor motor vehicle accident (no injury)
- Past incidents of theft or vandalism
- Non-violent disputes
- Noise complaints (loud parties, etc.)
- Weather and road related conditions
- Parking complaints
- Keys locked in vehicle (no child inside)
- Overnight parking requests
- Barking dogs or stray animals
- Public works emergencies after normal DPW hours

POLICE ADMINISTRATIVE SERVICES 201-670-3941

Permits (e.g., parking, temporary handicap access), appointments, and Records Bureau requests during public hours only.

Police Headquarters – 1 Harding Plaza, Glen Rock, NJ

PUBLIC HOURS:

Monday to Friday – 8:30 am to 4:30 pm

GET INVOLVED! www.glenrocknj.net

STAY INFORMED – ATTEND PUBLIC MEETINGS

Please check www.glenrocknj.net for updated meeting location including remote meeting information.

- » Mayor & Council Work Sessions and Council Meetings
- » Planning Board
- » Zoning Board
- » Library Board
- » Board of Health
- » Glen Rock Environmental Commission
- » Community Affairs
- » Recreation Advisory Board
- » Shade Tree Committee
- » Community Relations Advocacy Network (CRAN)
- » Senior Citizen Advisory Committee

Interested in being appointed to one of these Glen Rock organizations? Fill out an application—available on the Borough website.

Register for emergency and police notifications and weekly e-newsletter:
www.glenrocknj.net/signups

VOLUNTEERS ALWAYS NEEDED FOR BIG SWEEP & SNOW REMOVAL

Contact the Administration Office 201-670-3956 x1 to help residents in need of assistance with leaf collection and snow shoveling.

VOLUNTEER WITH THESE ORGANIZATIONS

Full descriptions can be found on the Glen Rock website www.glenrocknj.net.

- Senior Citizen Advisory Committee..... mbarchetto@glenrocknj.net
- Shade Tree Committee..... grstac@glenrocknj.net
- Historical Society grhistoricalsociety@gmail.com
- Arts Council of Glen Rock www.artscouncilgr.org
- Community Relations Advocacy Network cran@glenrocknj.net
- Glen Rock Environ. Commission & Green Team... grec@glenrocknj.net
- Glen Rock Pride Committee..... hollysgoshin@gmail.com
- STIGMA FREE Task Force..... stigmafree@glenrocknj.net
- Friends of the Glen Rock Arboretum..... thielkearboretum.org
- Friends of the Glen Rock Library friends@glenrocklibrary.org
- Glen Rock Volunteer Fire Dept..... www.glenrockfd.org
- Glen Rock Volunteer Ambulance Corps www.grvac.org
- Glen Rock TV www.glenrocktv.com
- Glen Rock Dog Park www.GlenRockNJDogPark.org

For other volunteer opportunities, please check the Glen Rock website or call 201-670-3951 x1.



BOROUGH OF GLEN ROCK
1 HARDING PLAZA
GLEN ROCK, NJ 07452

**POSTAL PATRON, LOCAL
GLEN ROCK, NJ 07452**

PRSRTD
Standard
US Postage
PAID
Permit No. 891
Paramus, NJ

ECRWSS